

Draft-Proofing

- Search for Leaks
- External **Doors**, windows
- Chimney Balloon or pillow
- Letter Box, Cat flap
- Ventilation too

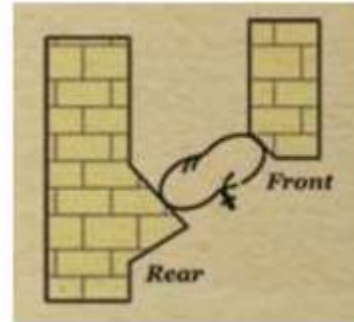
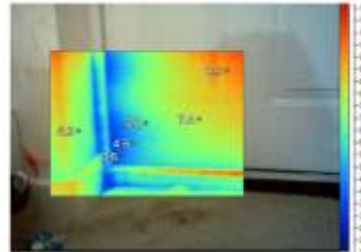

Insulation

- Hot Pipes
- Lofts: 300mm
- Walls: **Cavity**, Dry-lining
- Sloping Ceilings
- Under floor



Radiators, Windows

- Foil Behind Radiators
- Shelves above
- Curtains
- Secondary Glazing



Other Jobs

- Low-Energy Bulbs
- Outdoor clothes Line
- Move freezer to cool place
- Appliances Defrost , A+++



DIY Workshop

Checklist:

	Already done	I'd like to:	Couldn't, N/A
DRAUGHTS:			
Search for leaks on a windy day	<input type="checkbox"/>	<input type="checkbox"/>	<input type="checkbox"/>
External Doors and windows: draught-strip, as necessary	<input type="checkbox"/>	<input type="checkbox"/>	<input type="checkbox"/>
Chimneys: seal any unused chimneys (NOT with gas-fires)	<input type="checkbox"/>	<input type="checkbox"/>	<input type="checkbox"/>
Loft Hatch: draught-strip, latch down. (& insulate on top)	<input type="checkbox"/>	<input type="checkbox"/>	<input type="checkbox"/>
Letter Box, Cat flap, Fan shutters: replace with ones that seal better	<input type="checkbox"/>	<input type="checkbox"/>	<input type="checkbox"/>
RADIATORS:			
Foil behind radiators on external walls:	<input type="checkbox"/>	<input type="checkbox"/>	<input type="checkbox"/>
Shelves above radiators	<input type="checkbox"/>	<input type="checkbox"/>	<input type="checkbox"/>
Curtains: adjust to seal window, without blocking radiator	<input type="checkbox"/>	<input type="checkbox"/>	<input type="checkbox"/>
WINDOWS:			
Fit secondary glazing on all single-glazed windows (for the winter)	<input type="checkbox"/>	<input type="checkbox"/>	<input type="checkbox"/>
INSULATION:			
Hot water pipes & tank: insulate	<input type="checkbox"/>	<input type="checkbox"/>	<input type="checkbox"/>
Check loft insulation: is it 300mm thick?	<input type="checkbox"/>	<input type="checkbox"/>	<input type="checkbox"/>
Top up loft insulation (if safe!)	<input type="checkbox"/>	<input type="checkbox"/>	<input type="checkbox"/>
Walls: check if you have cavity insulation.	<input type="checkbox"/>	<input type="checkbox"/>	<input type="checkbox"/>
Sloping ceilings: insulate on inside	<input type="checkbox"/>	<input type="checkbox"/>	<input type="checkbox"/>
Insulate passages through terraces, especially their ceilings	<input type="checkbox"/>	<input type="checkbox"/>	<input type="checkbox"/>
OTHER JOBS:			
Light bulbs: Replace all with energy-efficient ones	<input type="checkbox"/>	<input type="checkbox"/>	<input type="checkbox"/>
Clothes Line outdoors: put up / extend it	<input type="checkbox"/>	<input type="checkbox"/>	<input type="checkbox"/>
Move fridge, freezer to coolest possible place	<input type="checkbox"/>	<input type="checkbox"/>	<input type="checkbox"/>
Appliances: adjusted, maintained? Consider replacing with A+++	<input type="checkbox"/>	<input type="checkbox"/>	<input type="checkbox"/>

More advice: Centre for Sustainable Energy: www.cse.org.uk/advice/advice-and-support/
 Energy Saving Trust: www.energysavingtrust.org.uk/Insulation

SUPPLIERS & Info:

[B&Q](#), [Homebase](#), [Ridgeons](#), [Mackays](#), [Wickes](#) for draught-proofing, radiator foil, insulation, light bulbs, etc.

Floorboard gaps: DraughtEx.co.uk or acrylic sealant

PIR Insulation board: celotex.co.uk, kingspan.co.uk

Chimney Balloons: chimneyballoon.co.uk OR use a pillow in a binbag, but NOT over fires!

Secondary glazing: [Homebase](#), [Wickes](#) for film, magneglaze.co.uk for magnetic system.

Appliances info: sust-it.net [Which](#) explains energy labels